

NOTES:

1. ROAD SECTIONS FOR PERMANENT CUL-DE-SACS SHALL BE THE SAME ROAD SECTION AS RECOMMENDED BY THE GEOTECHNICAL ENGINEER.
2. TEMPORARY CUL-DE-SAC ROAD SECTIONS SHALL BE 6" COMPACTED ROAD BASE ON 12" SCARIFIED AND RECOMPACTED SUBGRADE.
3. TEMPORARY CUL-DE-SACS SHALL BE INSTALLED ON ANY TEMPORARY DEAD END STREET LONGER THAN 140 FEET.

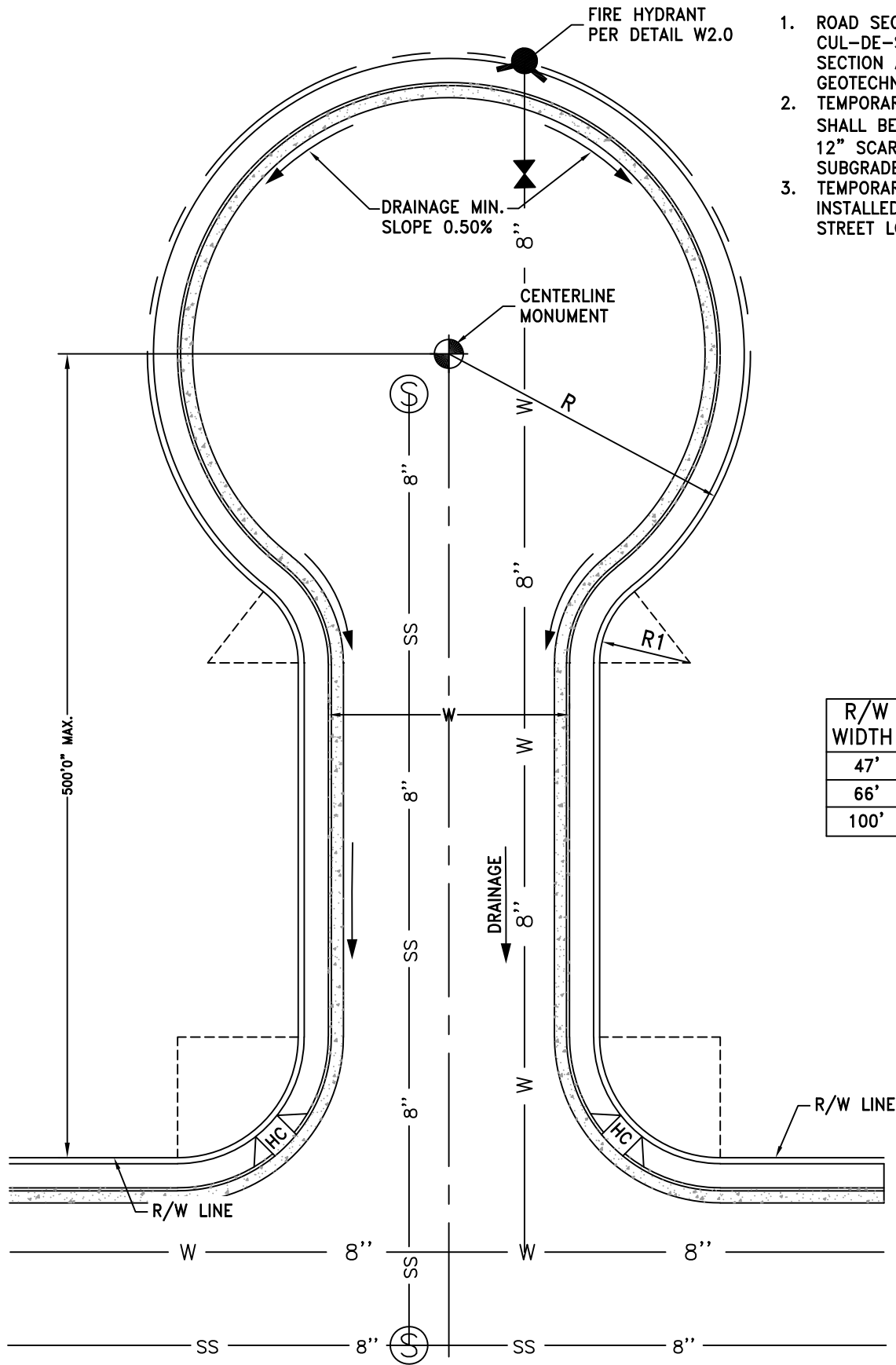

R/W WIDTH	W	R (MIN.)	R1 (MIN.)
47'	37'	55'	15'
66'	56'	60'	20'
100'	86'	60'	35'



ENOCH CITY
 900 E MIDVALLEY RD
 Enoch, UT 84721
 Tel. (435) 586-1119

TYPICAL
 CUL-DE-SAC

SCALE:
 N.T.S.
 DATE:
 APR. 2024

DETAIL No.:

R4.0

SHEET:
 1 of 1